Organigramm

Folkwang
Universität der Künste

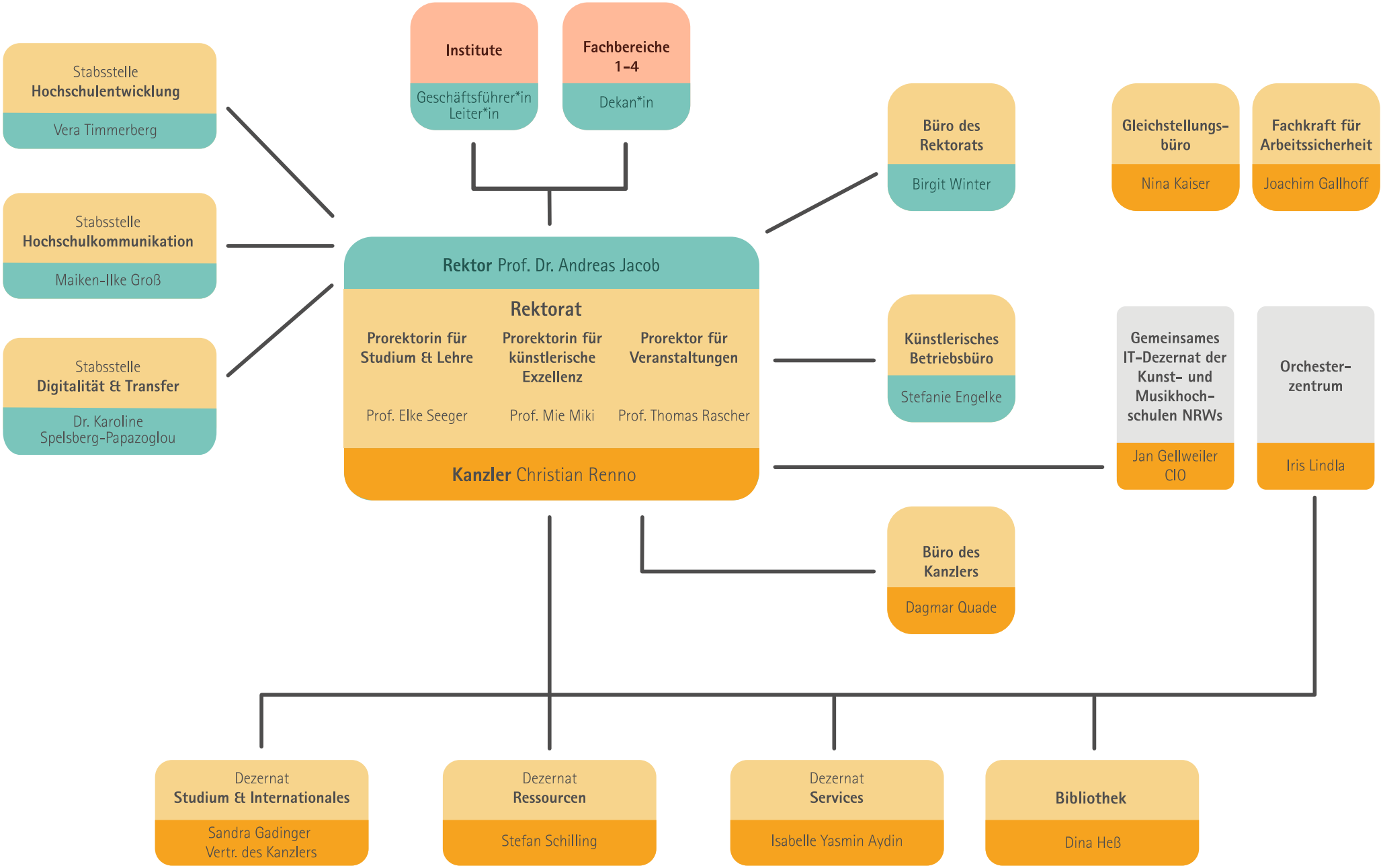

Stand 07 | 2024